

ELEVATION

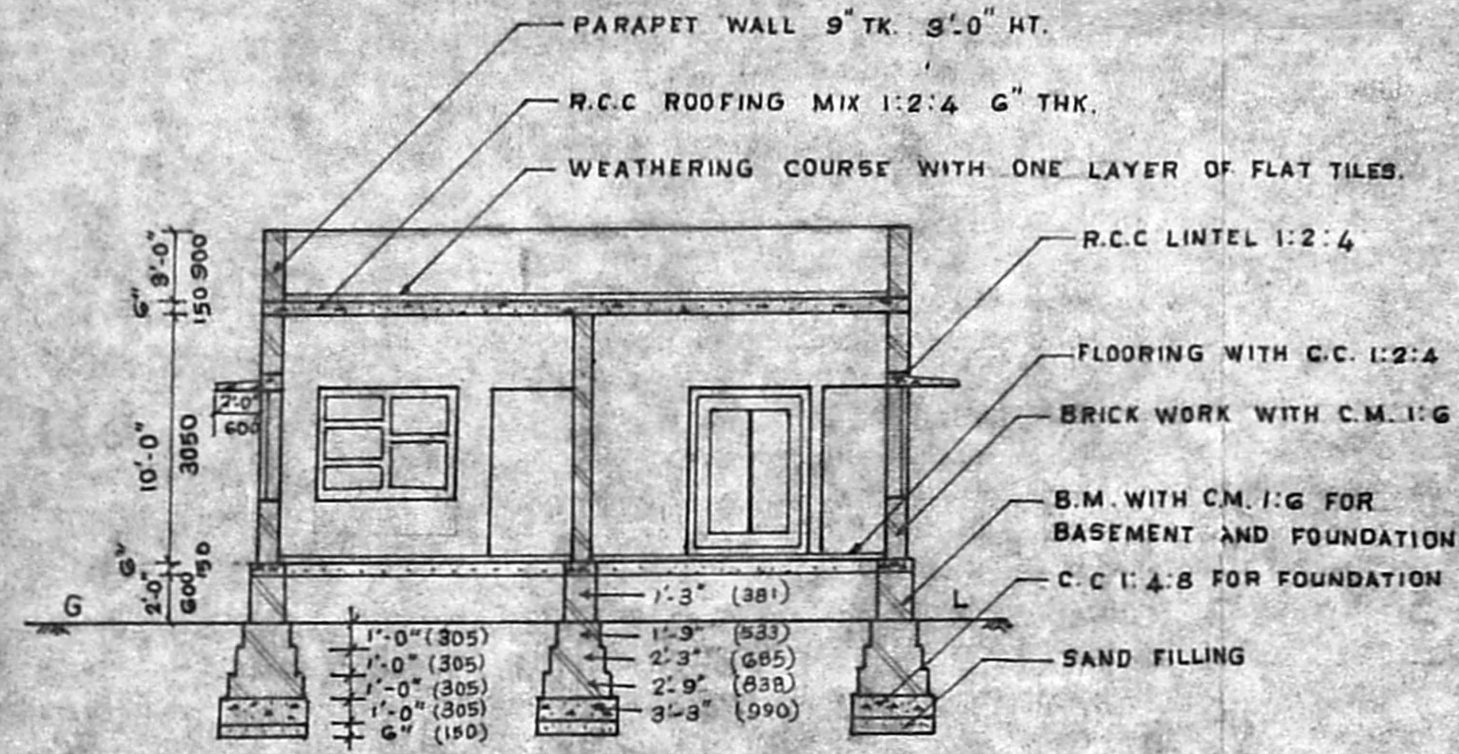

SECTION A-A

Planning Permit No. A/1069/92  
**APPROVED**  
 SUBJECT TO THE CONDITIONS IN THIS OFFICE LETTER.  
 No. 13/7672/92 Date 7-22  
 FOR MEMBER SECRETARY  
 MADRAS METROPOLITAN DEVELOPMENT AUTHORITY  
 MADRAS - 600 008.

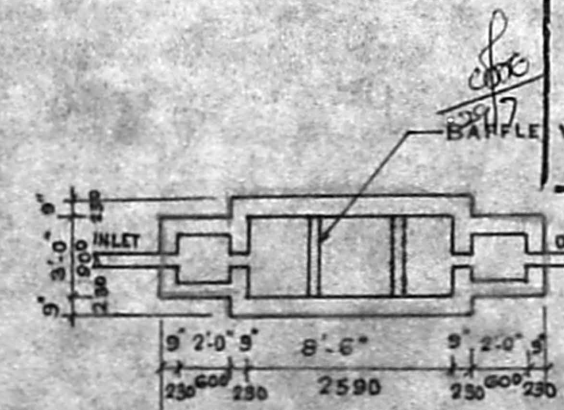

PLAN

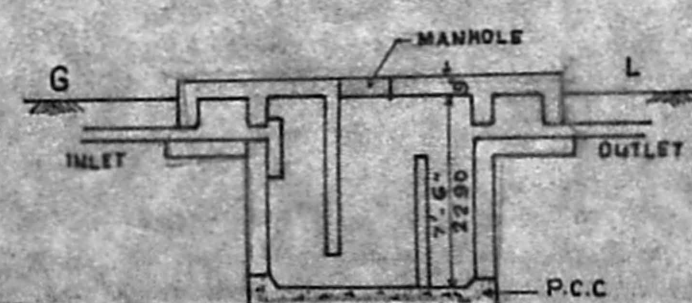

SECTION  
 DETAILS OF  
 SEPTIC TANK

DETAILS OF  
 WELL

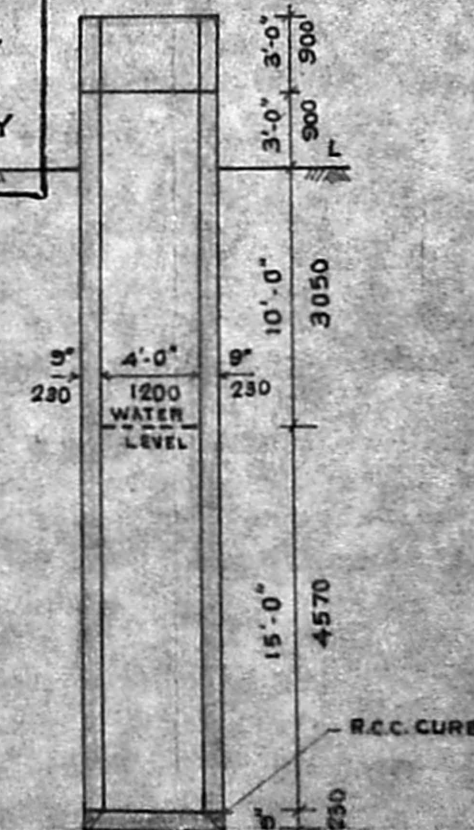

SCALE 1-8 (1:100)

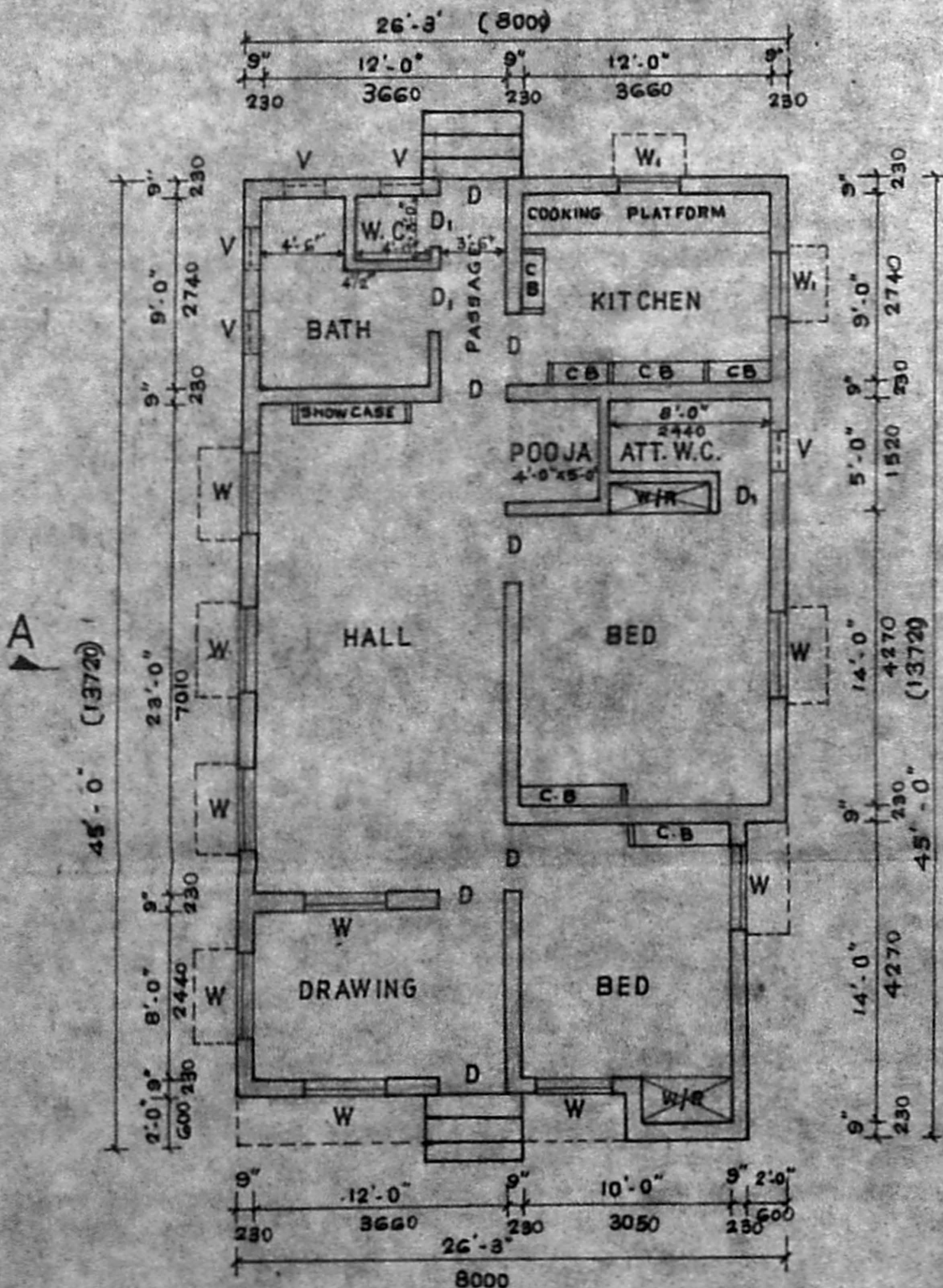

PLAN

REFERENCE

1. D	DOORS	3'-3" x 7'-0" (1000x 2130)
2. D	DOORS	2'-6" x 7'-0" (750x 2130)
3. W	WINDOW	4'-0" x 4'-6" (1220x 1350)
4. W	WINDOW	3'-0" x 4'-6" (900x 1350)
B. V	VENTILATOR	2'-0" x 1'-0" (600x 300)

SPECIFICATIONS

FOUNDATION CONCRETE 1:4:8 WITH STONE JELLY.  
 BRICK WORK WITH C.M. 1:1:6 FOR FOUNDATION, BASEMENT AND SUPER STRUCTURE.  
 PLINTH BEAM WITH R.C.C. 1:4:8.  
 FLOORING C.C. 1:2:4 COVERED WITH MOSAIC TILES  
 PLASTERING OF WALLS WITH C.M. 1:1:5, 1/2" THK. IN AND OUTSIDE.  
 R.C.C. ROOFING 1:2:4 6" THICK  
 WEATHERING COURSE WITH FLAT TILES OVER R.C.C. SLAB.

NOTE

ALL DIMENSIONS IN FOOT, INCHES & MMS.

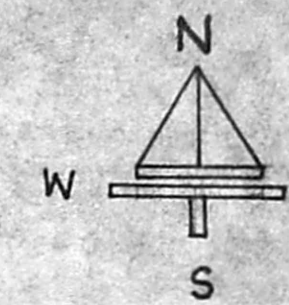

30' ROAD

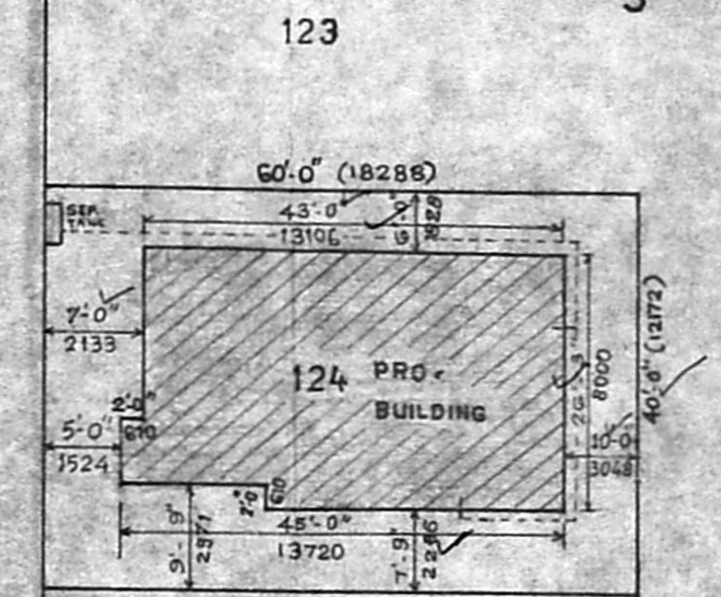

SITE PLAN

SCALE: 1" = 20 FT

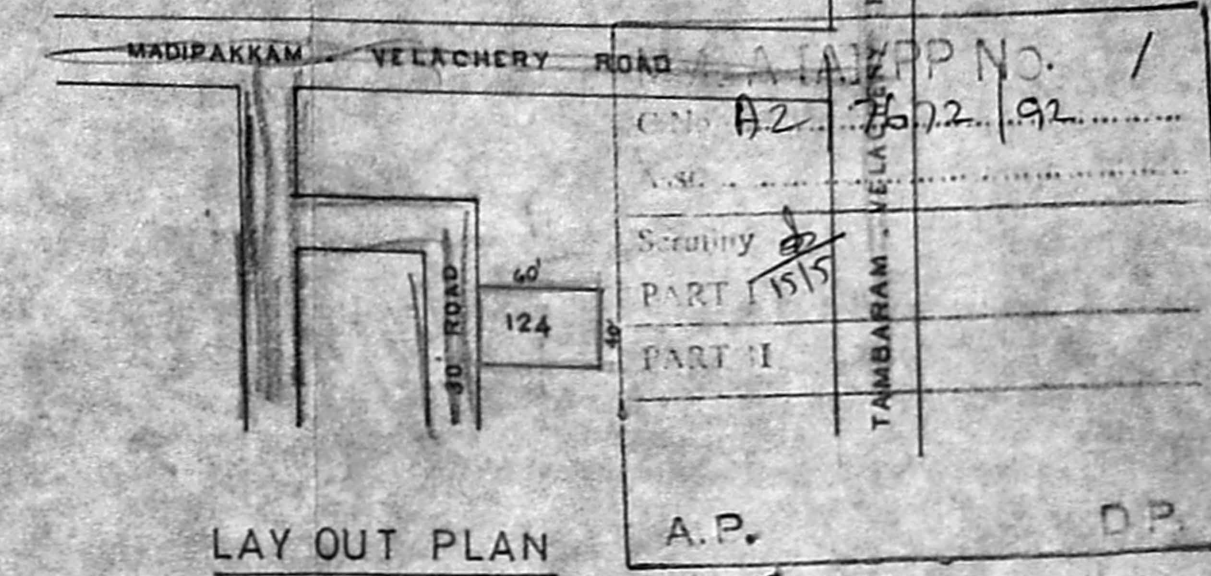

LAY OUT PLAN

NOT TO SCALE

PLAN SHOWING THE PROPOSED CONSTRUCTION OF A RESIDENTIAL HOUSE AT Plot No. 124, S.No. 105/2, MADIPAKKAM VILLAGE, SAIDAPET TALUK, CHINGLEPUT DISTRICT.

Survey plan  
 12/6/92

PRO. WORK SHOWN THUS	<input type="checkbox"/>
PLOT SHOWN THUS	<input type="checkbox"/>
ROAD SHOWN THUS	<input type="checkbox"/>

PLOT AREA \_ 2400. SQ.FT. (223.20. SQ.M)  
 PLINTH AREA \_ 1120. SQ.FT. (104.16 SQ.M)

R. Mohan Rao, D.S.E.  
 LICENSED SURVEYOR  
 REG. No. 14  
 AMBATTUR TOWN SHIP  
 ALANDUR MUNICIPALITY  
 Office: 15, Madley Road  
 T. NAGAR, MADRAS-600 008

OWNER

4/4